

Canvas Student Sign-In

Computer or Laptop:

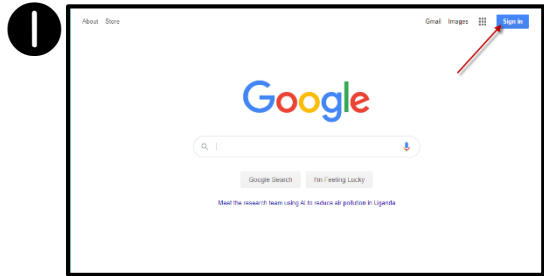

1. Go to google.com

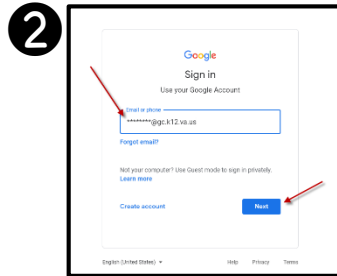

2. Type student email address



3. Type password

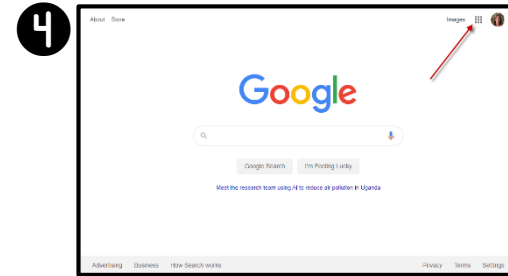

4. Click on the Google "waffle", scroll down and click on Canvas

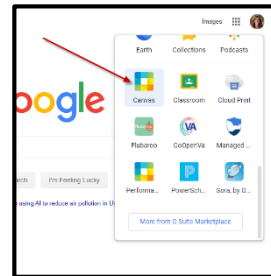

Chromebook:

1. Use student email address and password to login to Chromebook

2. Go to google.com

3. Click on the Google "waffle", scroll down and click on Canvas (same as above)

Mobile Device (iPad/Tablet/Phone):

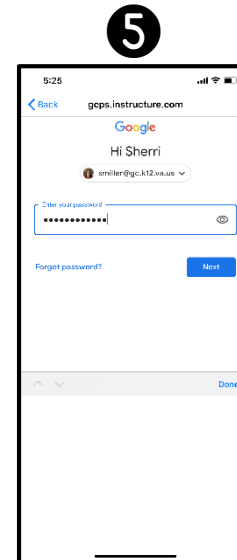
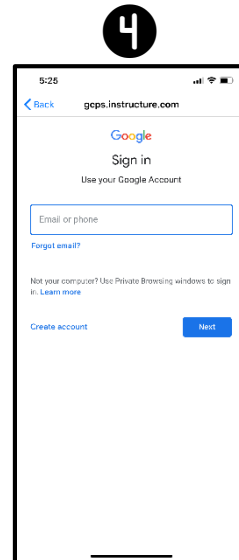
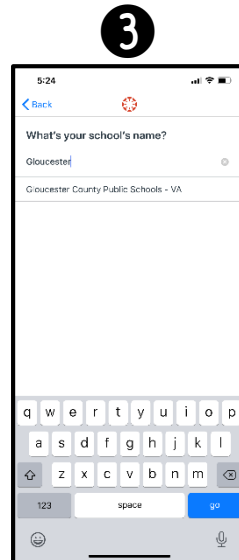
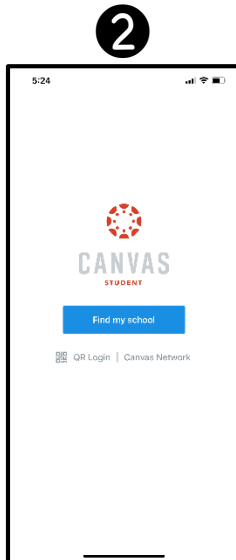
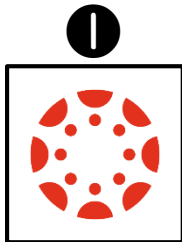

1. Open Canvas Student app
2. Click "Find my school"
3. Type "Gloucester County Public Schools"
4. Type student email address
5. Type password